



Harptree Drive, Chatham, ME5

£375,000 In Excess of



Property Description

A magnificent 3 bedroom extended semi detached house in a wonderful location, situated in Harptree Drive offering amazing comfortable living with plenty of space for all the family.

The property boasts a spacious porch, modern fitted kitchen with a range of fitted wall and base units and a large lounge open plan to the dining room. The first floor consists of the bright and airy master bedroom, second double bedroom, a further generously sized single bedroom and the family bathroom.

Outside the property you have an enclosed rear garden with patio and decked seating areas which will be heavenly on those long summer days. Additional benefits include a driveway to the front of the property leading to the garage with power and lighting.

Harptree Drive is well-positioned for families with plenty of open walks and things to do and commuters with good transport links to the A2/M2 motorway networks leading to Bluewater shopping centre, London and Dover. Nearby you will find several primary and secondary schools for all ages, local amenities and sports and leisure facilities all within walking distance.

EPC Rating: D



Key Features

- ✓ Semi Detached House
- ✓ Modern Fitted Kitchen
- ✓ Extended To Rear
- ✓ Driveway & Garage
- ✓ Three Bedrooms
- ✓ Sought After Location



External Areas

Garden

Garage

Double Garage

Garage & Parking





All

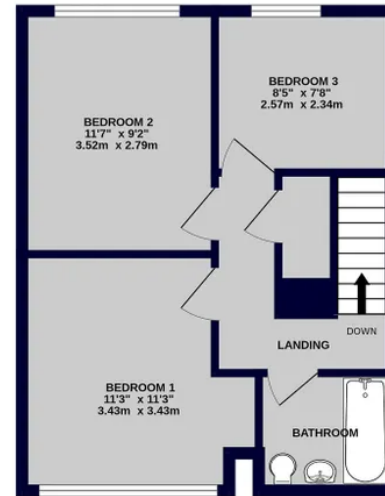
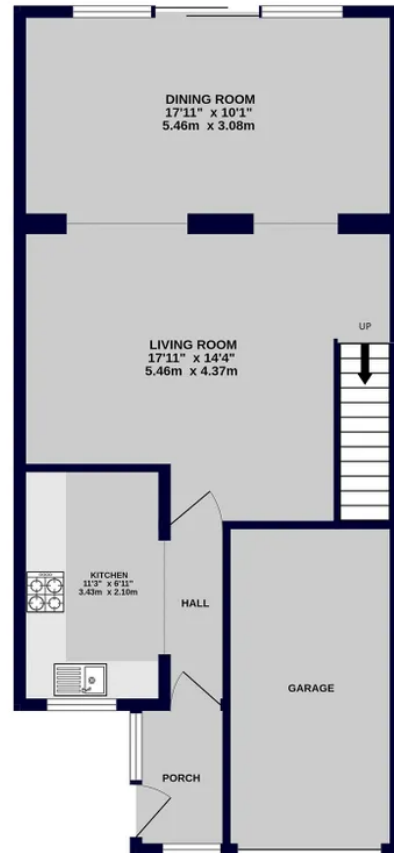

TOTAL FLOOR AREA : 1070 sq.ft. (99.4 sq.m.) approx.

Whilst every attempt has been made to ensure the accuracy of the floorplan contained here, measurements of doors, windows, rooms and any other items are approximate and no responsibility is taken for any error, omission or mis-statement. This plan is for illustrative purposes only and should be used as such by any prospective purchaser. The services, systems and appliances shown have not been tested and no guarantee as to their operability or efficiency can be given.

Freeman & Gray

01634 310339

info@freemanandgray.com

